

wiTECH™ Diagnostic Application Software Update Instructions

Please use the following instruction to properly update the wiTECH application software:

1. Download “**wiTECH Software Installer**” located under the “**Legacy Tools**” section of the wiTECH Information page on DealerCONNECT.

Note - Be sure to download and save this file to your desktop before installing the “wiTECH Software Installer” application.

2. Double click on the download “**wiTECH Software Installer**” exe file then select “**OK**”.

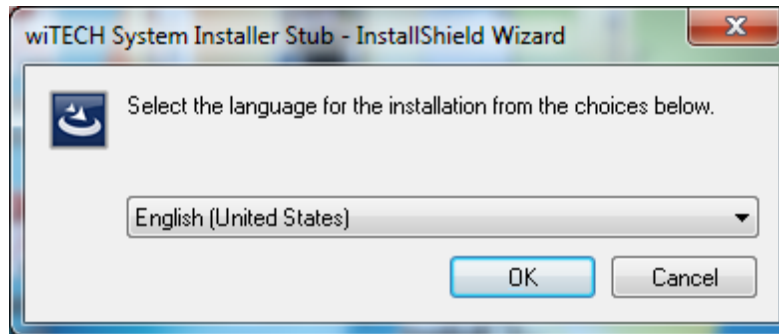

3. Select “**Next**”.



wiTECH™ Diagnostic Application Software Update Instructions

4. Select **"I accept the terms in the license agreement"** and select **"Next"**.

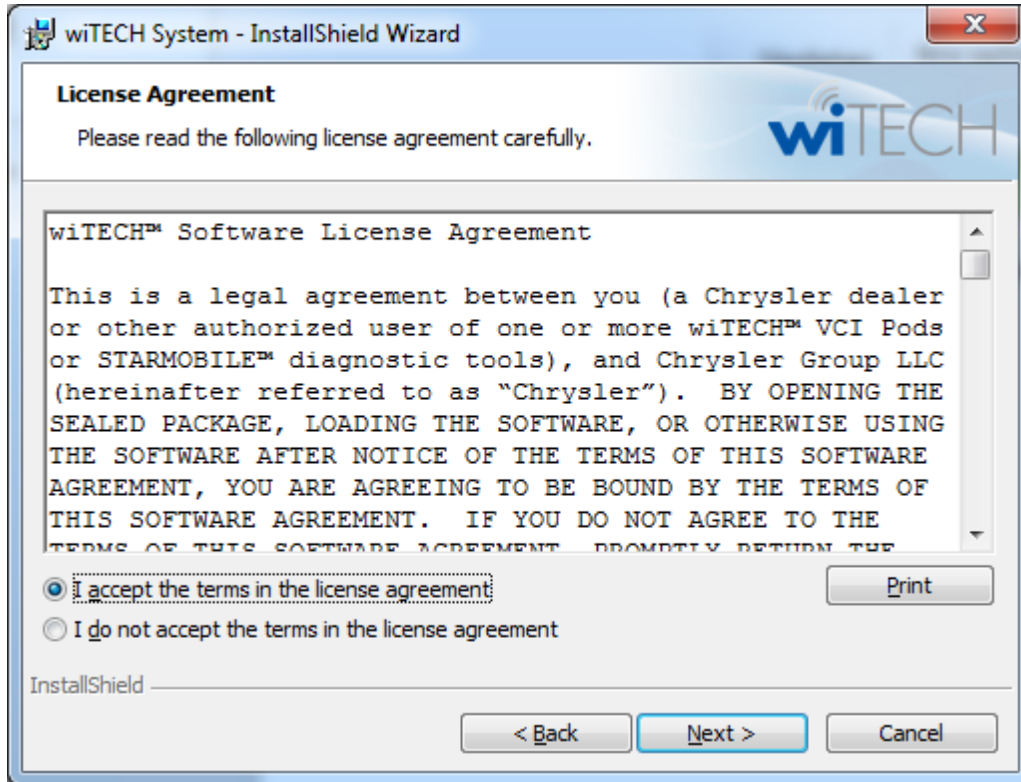

5. Select **"Install"**

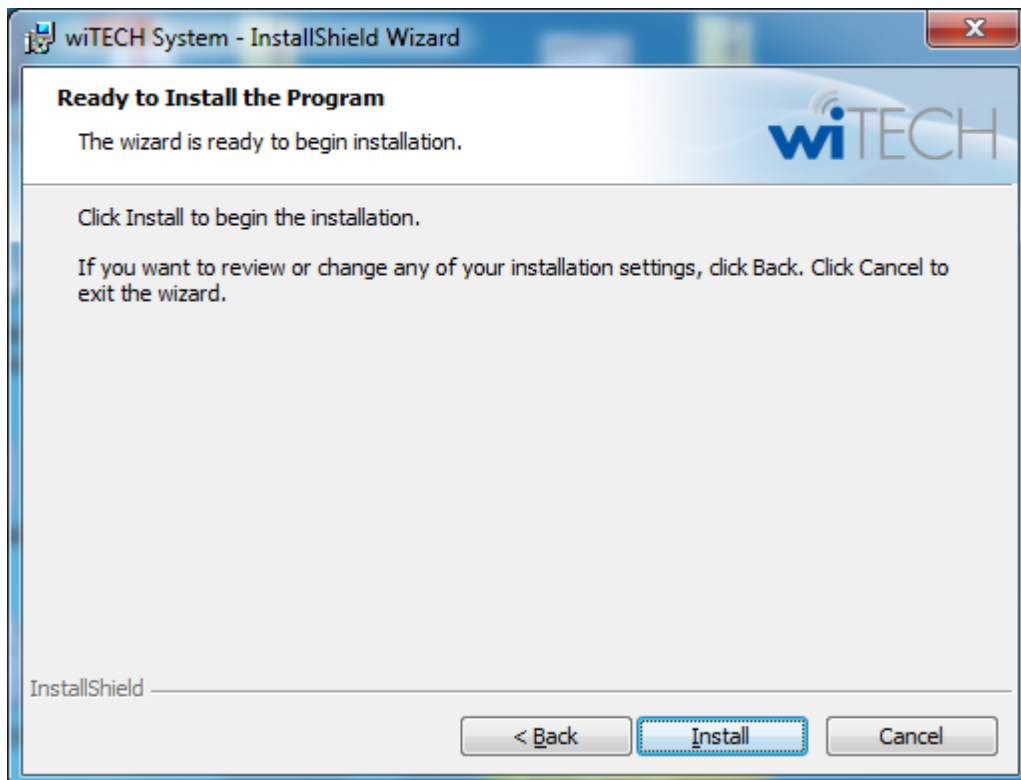

wiTECH™ Diagnostic Application Software Update Instructions

6. Select **“Finish”** and the **“wiTECH System Installer Stub - Software Manager”** screen will be displayed.



7. Once the **“wiTECH System Installer Stub - Software Manager”** screen has been displayed. Please check the box for the software update you want to install. Once you check the box for the applicable update select the **“Install”** button.

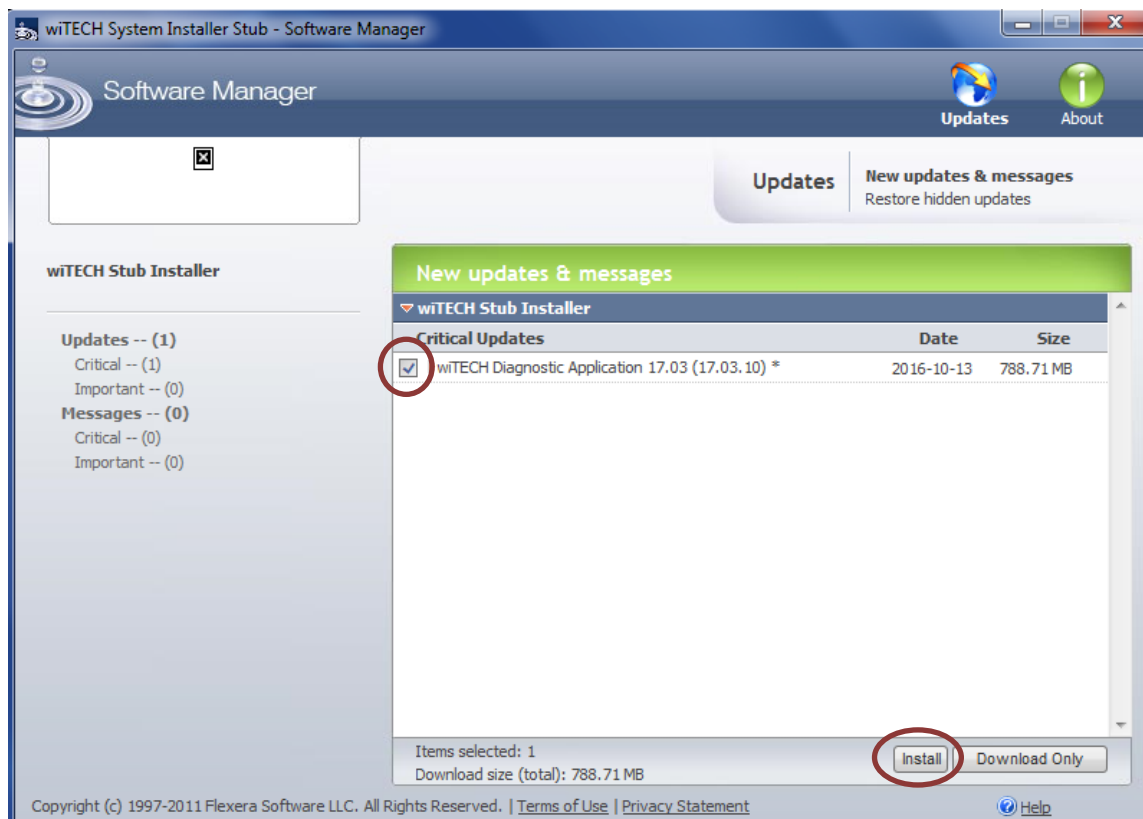

wiTECH™ Diagnostic Application Software Update Instructions

Note – Downloading of the wiTECH diagnostic application may take several minutes depending on your internet connection speeds.

- Please select **“Next”**.

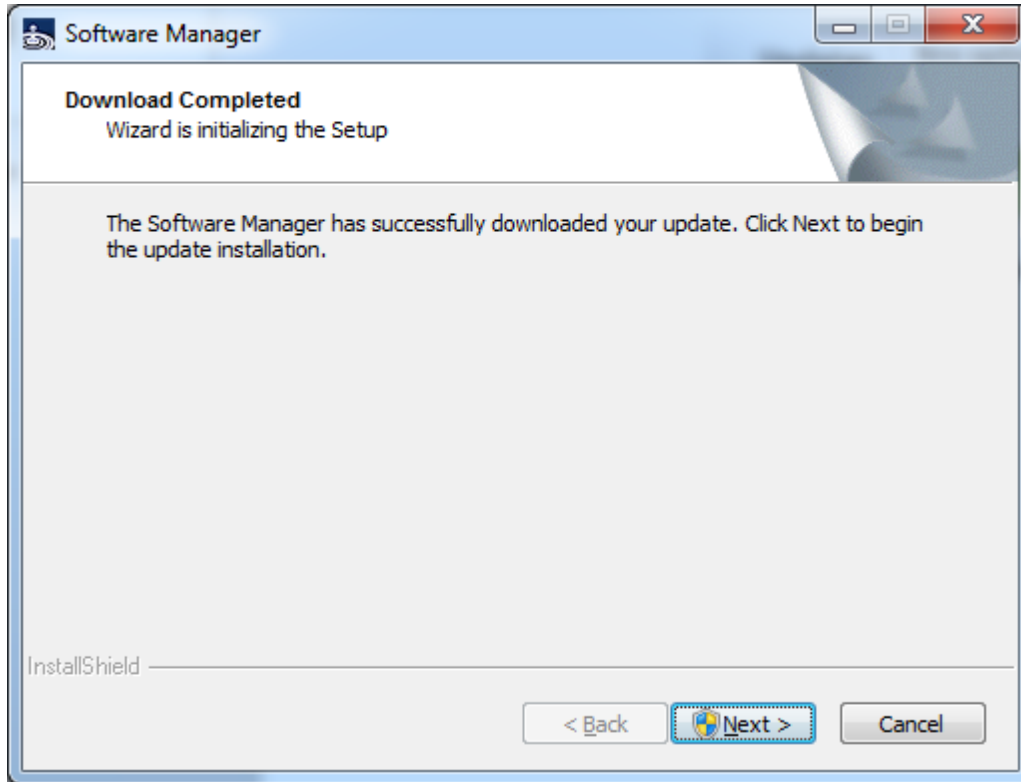

- This will launch the InstallShield installation process. Select **“OK”** to continue.

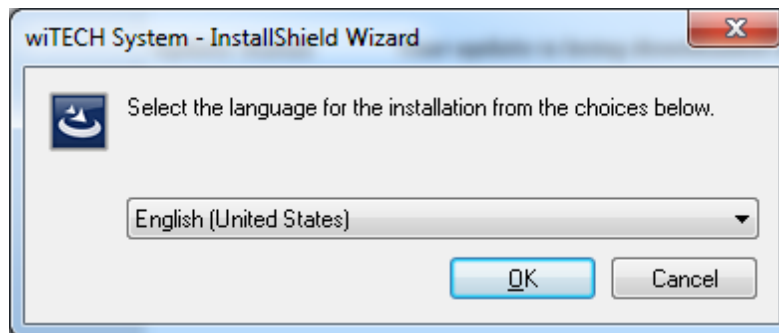

wiTECH™ Diagnostic Application Software Update Instructions

10. Select “**Next**”.



11. Select the Country or Region from the dropdown and select “**Next**”.



wiTECH™ Diagnostic Application Software Update Instructions

12. Select “I accept the terms in the license agreement” and select “Next”.

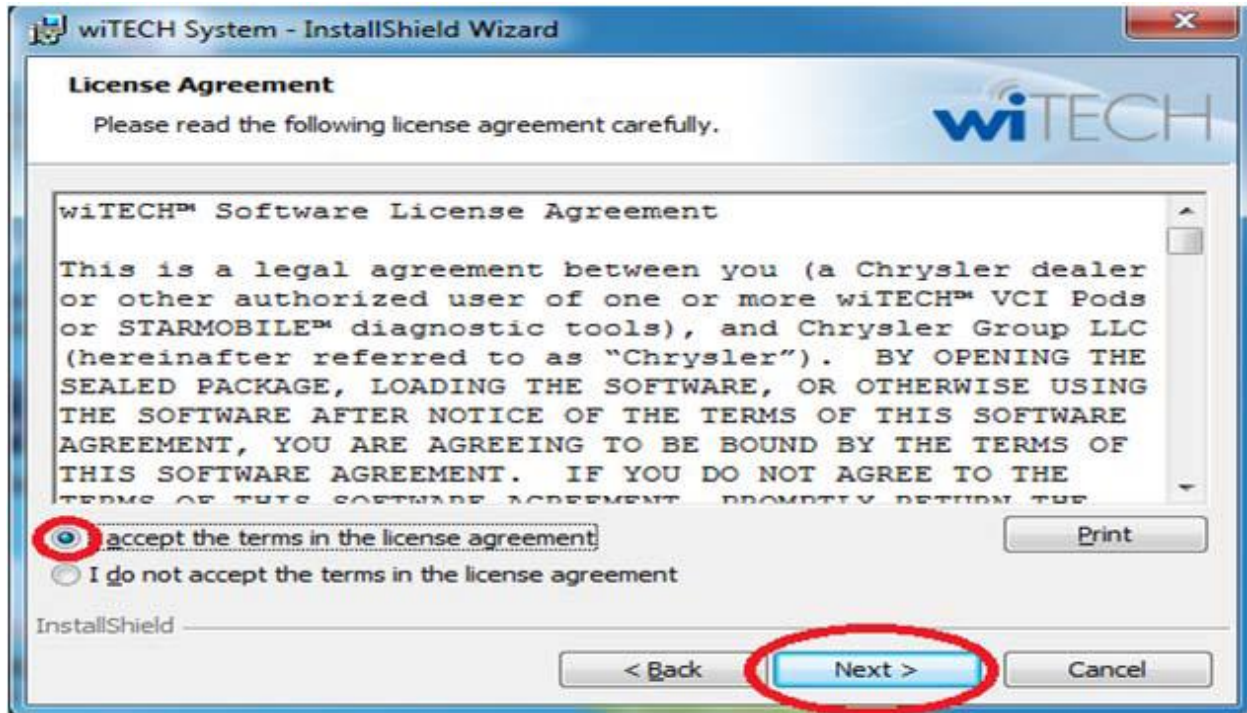

13. Select “Standard Install” and select “Next”.

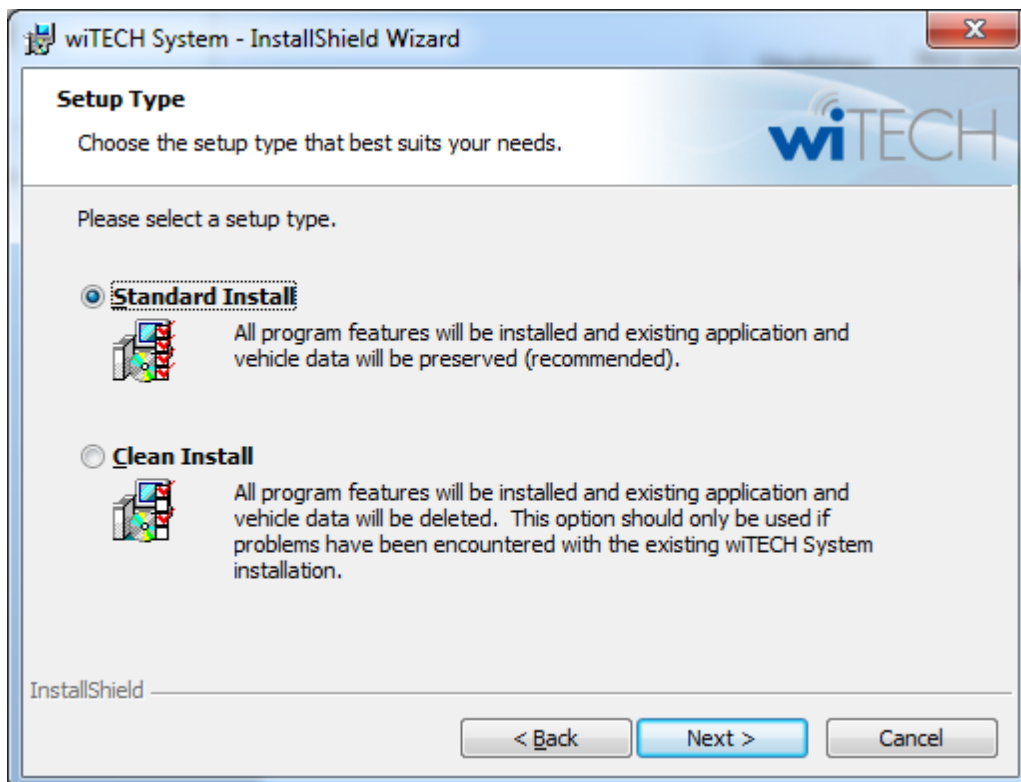

wiTECH™ Diagnostic Application Software Update Instructions

14. Select “**Install**”.

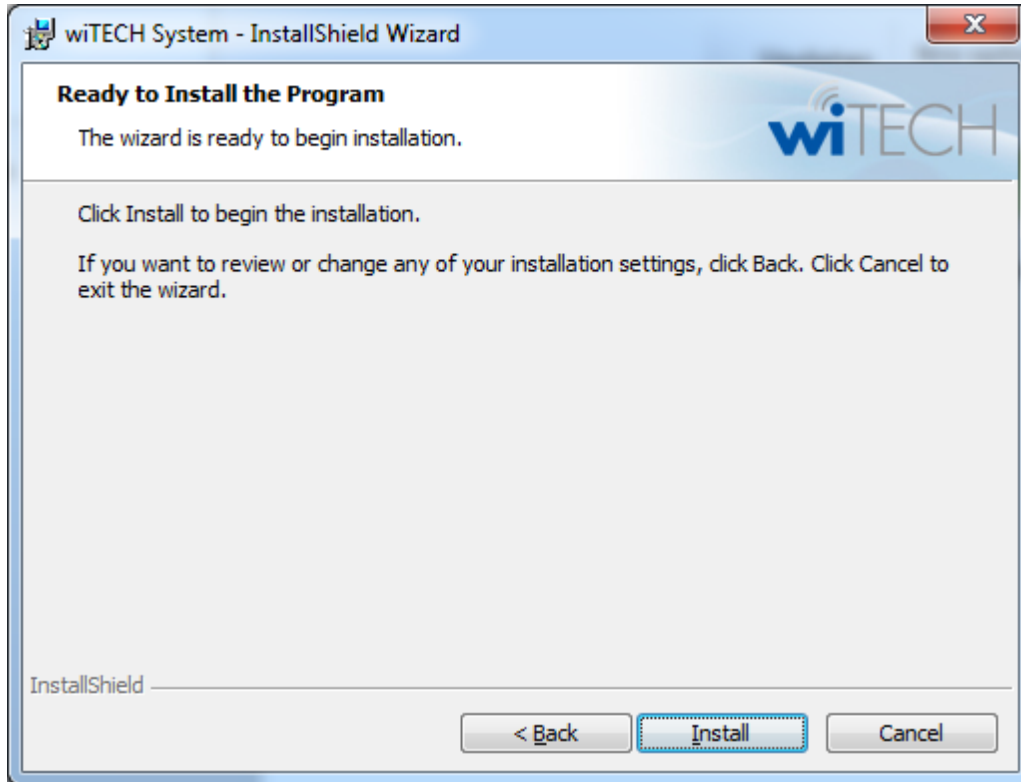

15. The installation of the wiTECH Diagnostic application will begin at this time.

Note - This process can take several minutes to complete.

16. Once the install completes the following screen will be displayed. Select “**Finish**”.



wiTECH™ Diagnostic Application Software Update Instructions



17. To launch the wiTECH application, please use the desktop icon shown below.

